DOOR SCHEDULE

LEVEL	DOOR NO.	LOCATION: ROOM NO.	LOCATION: ROOM NAME	OPENING SIZE: WIDTH	OPENING SIZE: HEIGHT	GLAZING TYPE	DOOR: TYPE	DOOR: MATERIAL	DOOR: FINISH	FRAME: TYPE	FRAME: MATERIAL	FRAME: FINISH	RATING: FIRE RESISTANCE	ACCESS: DOOR HARDWARE	ACCESS: CARD READER	ACCESS: KEY PAD	ACCESS: AUTO OPERATOR	ACCESS: PRIVACY SET	ACCESS: KEYED LOCK	ACCESS: PUSH PLATE	ACCESS: ANTI-BARRICADE	PROTECTION: KICK PLATE	PROTECTION: FRAME PROTECTION	COMMENTS
LEVEL 01	1109	1109	CAFETERIA	1830	2135	FIRE-RATED	C2	HM	PT	FR1	HM	PT	45 MIN.	AD09	-	-	Y	-	Y	-	-	-	-	FREE EGRESS AT ALL TIMES. NORTH DOOR LEAF INACTIVE WITH FLUSH BOLT AT THE HEAD
LEVEL 01	1111	1111	FOOD SERVICES	810	2135	-	A1	HM	PT	FR1	HM	PT		SE02a										
LEVEL 02	2701	2701	CHECK-IN	915	2135	TEMPILAM	A3	WD	PLAM	FR1	HM	PT	-	CA01	Y	-	-	-	-	-	-	-	-	
LEVEL 02	2701A	2701	CHECK-IN	915	2135	TEMPILAM	A3	WD	PLAM	FR1	HM	PT	-	CA01	Y	-	-	-	-	-	-	-	-	
LEVEL 02	2704	2704	WC - PUBLIC	1070	2134	-	A1	WD	PLAM	FR2	HM	PT	-	WE01a	-	-	Y	Y	-	-	Y	-	-	
LEVEL 02	2706	2706	SECURITY BOOTH	915	2135	TEMPILAM	A3	WD	PLAM	FR1	HM	PT	-	CA02	Y	-	-	-	-	-	-	-	-	
LEVEL 02	2708	CORR-2708	CORRIDOR	2135	2135	TEMPILAM	C3	WD	PLAM	FR1	HM	PT	-	AD01e	Y	-	Y	-	-	-	-	-	-	BUZZ ENTRY FROM CHECK-IN DESK
LEVEL 02	2714	2714	CARE TEAM STATION	813	2134	-	A1	WD	PLAM	FR6	HM	PT	-	SE01	-	-	-	-	-	-	-	-	-	
LEVEL 02	2718	CORR-2718	CORRIDOR	2135	2135	TEMPILAM	C4	AL	ANOD	FR1	AL	ANOD	-	AD02	-	-	Y	-	-	Y	-	-	-	
LEVEL 02	2720	2720	VESTIBULE AMBULANCE	2185	2160	TEMPILAM	C4	AL	ANOD	-	AL	ANOD	-	AD03	Y	Y	Y	-	-	-	-	-	-	
LEVEL 02	2721	2721	EXAM 1	2133	2279	TEMPILAM	D2	AL	ANOD	FR1	AL	ANOD	-	SEE COMMENT	-	-	-	-	-	-	-	-	-	ALL HARDWARE BY DOOR SUPPLIER. ANY REQUIRED CYLINDER TO MATCH CLIENT KEY SYSTEM.
LEVEL 02	2723	2723	EXAM 2	2133	2279	TEMPILAM	D2	AL	ANOD	FR1	AL	ANOD	-	SEE COMMENT	-	-	-	-	-	-	-	-	-	ALL HARDWARE BY DOOR SUPPLIER. ANY REQUIRED CYLINDER TO MATCH CLIENT KEY SYSTEM.
LEVEL 02	2725	2725	EXAM 3	2133	2279	TEMPILAM	D2	AL	ANOD	FR1	AL	ANOD	-	SEE COMMENT	-	-	-	-	-	-	-	-	-	ALL HARDWARE BY DOOR SUPPLIER. ANY REQUIRED CYLINDER TO MATCH CLIENT KEY SYSTEM.
LEVEL 02	2727	2727	EXAM ABR	1475	2135	TEMPILAM	B3	WD	PLAM	FR1	HM	PT	-	PA01	-	-	-	-	-	-	-	-	-	
LEVEL 02	2727A	2727A	ANTEROOM	915	2135	TEMPILAM	A2	WD	PLAM	FR1	HM	PT	-	AD07b	-	-	Y	-	-	-	-	-	-	
LEVEL 02	2727B	2727B	ENSUITE	1070	2134	-	A1	WD	PLAM	FR7	HM	PT	-	AW01	-	-	-	-	-	-	Y	-	-	NO HEADER FRAME (TO ALLOW PATIENT LIFT TRAVEL)
LEVEL 02	2727C	2727	EXAM ABR	915	2135	TEMPILAM	A3	WD	PLAM	FR1	HM	PT	-	AD07b	-	-	Y	-	-	-	-	-	-	
LEVEL 02	2729	2729	ANTEROOM	915	2135	TEMPILAM	A2	WD	PLAM	FR1	HM	PT	-	AD07b	-	-	Y	-	-	-	-	-	-	
LEVEL 02	2731	2731	RESUSCITATION ROOM	2700	2135	TEMPILAM	D0	AL	ANOD	FR1	AL	ANOD	-	SEE COMMENT	-	-	Y	-	-	-	-	-	-	ALL HARDWARE BY DOOR SUPPLIER. ANY REQUIRED CYLINDER TO MATCH CLIENT KEY SYSTEM.
LEVEL 02	2731A	2729	ANTEROOM	915	2135	TEMPILAM	A3	WD	PLAM	FR1	HM	PT	-	AD07b	-	-	Y	-	-	-	-	-	-	
LEVEL 02	2733	2733	MEDICATION	1070	2135	TEMPILAM	A3	WD	PLAM	FR1	HM	PT	-	CA01	Y	Y	-	-	-	-	-	Y	-	
LEVEL 02	2734	2734	WC - STAFF	915	2134	-	A1	WD	PLAM	FR2	HM	PT	-	AW02	-	-	-	Y	-	-	Y	-	-	
LEVEL 02	2740	CORR-2740	CORRIDOR	2135	2135	-	439		PT	FR6	HM	PT	90 MIN.	AD05d	Y	-	Y	-	-	-	-	-	-	FREE EGRESS VIA PANIC BAR - 15 SECONDS DELAYED EGRESS
LEVEL 02	2742	2742	QUIET INTERVIEW ROOM	915	2134	TEMPILAM	A2	WD	PLAM	FR2	HM	PT	-	SE01	-	-	-	-	-	-	Y	-	-	
LEVEL 02	2742A	2742	QUIET INTERVIEW ROOM	915	2134	TEMPILAM	A2	WD	PLAM	FR2	HM	PT	-	SE01	-	-	-	-	-	-	Y	-	-	
LEVEL 02	2743	2743	WC/SHOWER - PATIENT	1070	2134	-	A1	WD	PLAM	FR2	HM	PT	-	WE01a	-	-	Y	Y	-	-	Y	-	-	
LEVEL 02	2745	2745	SOILED UTILITY	915	2135	TEMPILAM	A3	WD	PLAM	FR1	HM	PT	-	CA01	Y	-	-	-	-	-	-	Y	-	
LEVEL 02	2746	2746	EXAM 5.2	2133	2279	TEMPILAM	D2	AL	ANOD	FR1	AL	ANOD	-	SEE COMMENT	-	-	-	-	-	-	-	-	-	ALL HARDWARE BY DOOR SUPPLIER. ANY REQUIRED CYLINDER TO MATCH CLIENT KEY SYSTEM.
LEVEL 02	2754	CORR-2754	CORRIDOR	2135	2135	TEMPILAM	C2	WD	PLAM	FR1	HM	PT	-	AD06	Y	-	Y	-	-	-	-	-	-	
LEVEL 02	2756	2756	WC STAFF	915	2134	-	A1	WD	PLAM	FR2	HM	PT	-	AW02	-	-	-	Y	-	-	Y	-	-	
LEVEL 02	2758	2758	HOUSEKEEPING	915	2135	TEMPILAM	A2	WD	PLAM	FR1	HM	PT	0 HR	SE02a	-	-	-	-	Y	-	-	Y	-	
LEVEL 02	2762	2762	WC PATIENT	1070	2134	-	A1	WD	PLAM	FR2	HM	PT	-	WE01a	-	-	Y	Y	Y	-	Y	-	-	
LEVEL 02	2764	2764	MEDICATION	1070	2135	TEMPILAM	A3	WD	PLAM	FR1	HM	PT	-	CA01	Y	Y	-	-	-	-	-	Y	-	
LEVEL 02	2767	2767	LARGE EXAM ROOM	1220	2135	-	B1	WD	PLAM	FR1	HM	PT	-	SE03	-	-	-	-	-	-	-	-	-	
LEVEL 02	2768	CORR-2768	CORRIDOR	1070	2135	TEMPILAM	A2	WD	PLAM	FR1	HM	PT	-	CA03	Y	-	-	-	-	-	-	-	-	
LEVEL 02	2769	2769	EXAM 2.2	2133	2279	TEMPILAM	D2	AL	ANOD	FR1	AL	ANOD	-	SEE COMMENT	-	-	-	-	-	-	-	-	-	ALL HARDWARE BY DOOR SUPPLIER. ANY REQUIRED CYLINDER TO MATCH CLIENT KEY SYSTEM.
LEVEL 02	2771	2771	EXAM 2.1	2133	2279	TEMPILAM	D2	AL	ANOD	FR1	AL	ANOD	-	SEE COMMENT	-	-	-	-	-	-	-	-	-	ALL HARDWARE BY DOOR SUPPLIER. ANY REQUIRED CYLINDER TO MATCH CLIENT KEY SYSTEM.

DOOR SCHEDULE - EXISTING DOORS

LEVEL	DOOR NO.	LOCATION: ROOM NO.	LOCATION: ROOM NAME	DOOR: TYPE	DOOR: MATERIAL	DOOR: FINISH	FRAME: FINISH	RATING	HARDWARE GROUP: DOOR HARDWARE	HARDWARE GROUP: AUTO OPERATOR	HARDWARE GROUP: CARD READER	HARDWARE GROUP: DOOR CLOSER	HARDWARE GROUP: KEYED LOCK	HARDWARE GROUP: KICK PLATE	COMMENTS
LEVEL 01	E1109A	1109	CAFETERIA	EXISTING	EXISTING	EXISTING	EXISTING	EXISTING	SEE COMMENT	EXISTING	EXISTING	EXISTING	EXISTING	EXISTING	EXISTING HARDWARE TO REMAIN, NO CHANGE
LEVEL 01	E1111A	1111	FOOD SERVICES	EXISTING	EXISTING	EXISTING	EXISTING	EXISTING	SEE COMMENT	EXISTING	EXISTING	EXISTING	EXISTING	EXISTING	EXISTING HARDWARE TO REMAIN, NO CHANGE
LEVEL 02	E2700	2700	VESTIBULE WALK-IN ENTRY	EXISTING	EXISTING	EXISTING	EXISTING	EXISTING	SEE COMMENT	EXISTING	EXISTING	EXISTING	EXISTING	EXISTING	EXISTING HARDWARE TO REMAIN, NO CHANGE
LEVEL 02	E2703	2700	VESTIBULE WALK-IN ENTRY	EXISTING	EXISTING	EXISTING	EXISTING	EXISTING	SEE COMMENT	EXISTING	EXISTING	EXISTING	EXISTING	EXISTING	EXISTING HARDWARE TO REMAIN, NO CHANGE
LEVEL 02	E2734A	2734A	STORAGE	EXISTING	EXISTING	EXISTING	EXISTING	EXISTING	SE05	-	-	-	Y	EXISTING	
LEVEL 02	E2757	2757	CLEAN SUPPLIES	A3	WD	WD	EXISTING	0 HR	AD06a	Y	Y	-		Y	EXISTING DOOR FRAME TO REMAIN. REPAIR/PATCH DAMAGES IN FRAMES. REPLACE DOOR PANEL WITH NEW PANEL.
LEVEL 02	E2759	2759	EXISTING STAIR	A2	HM	PT	EXISTING	90 MIN.	SE04	-	-	Y	EXISTING	Y	EXISTING DOOR FRAME TO REMAIN. REPAIR/PATCH DAMAGES IN FRAMES FOR FIRE RATING. REPLACE DOOR PANEL WITH NEW PANEL.

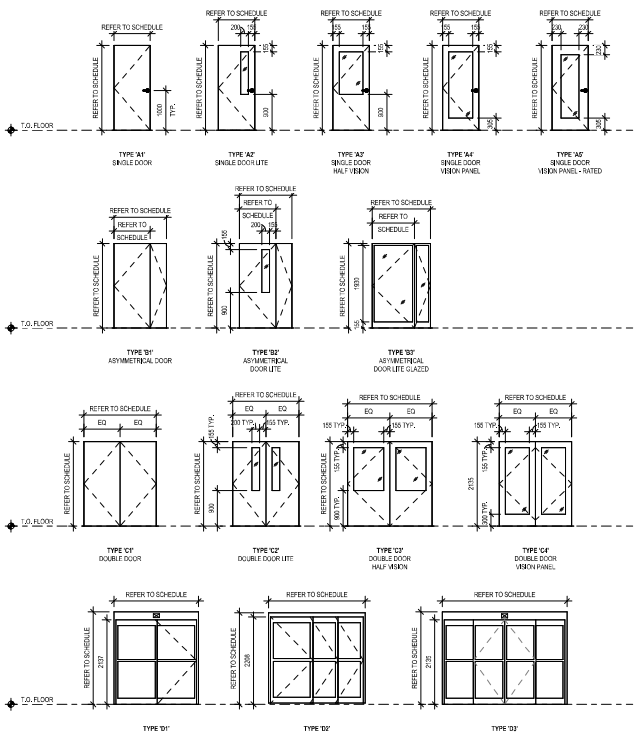

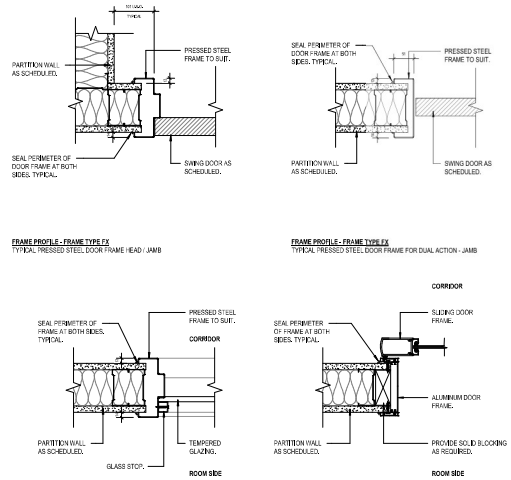

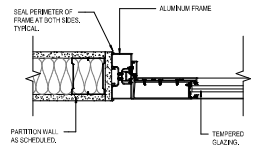

1 | DOOR FRAME PROFILE - DOOR LITE FRAME
A0.101 | SCALE: 1 : 5

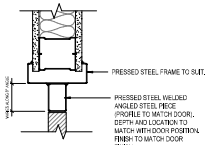

2 | DOOR FRAME PROFILE - PS HEAD
A0.101 | SCALE: 1 : 5

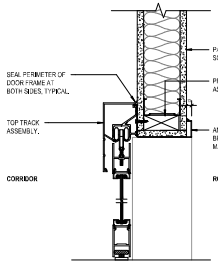

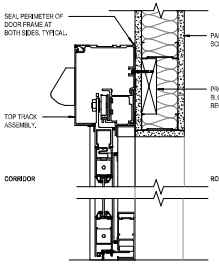

3 | DOOR FRAME PROFILES
A0.101 | SCALE: 1 : 5

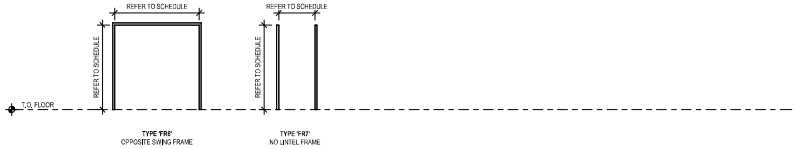

KRA
KIRSTEN REITE ARCHITECTURE
939 EAST HASTINGS STREET
VANCOUVER BC, V6A 0H1
WWW.KRARCHITECTURE.CA

CONSULTANTS:

COPYRIGHT RESERVED. THIS DRAWING AND DESIGN SHALL NOT BE USED, REPRODUCED, OR REVEALED WITHOUT WRITTEN CONSENT FROM THE ARCHITECT. THE CONTRACTOR SHALL CHECK AND VERIFY ALL DRAWINGS AND REPORT ALL ERRORS AND OMISSIONS TO THE ARCHITECT PRIOR TO COMMENCING THE WORK. THE DRAWINGS ARE NOT TO BE SCALED.

KEY PLAN

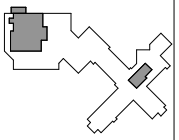

Issued For:

NO	DESCRIPTION	DATE
1	ISSUED FOR 50% CD REVIEW	2025.09.26
2	ISSUED FOR CLIENT COORDINATION	2025.10.24
3	ISSUED FOR BUILDING PERMIT	2025.10.28
4	ISSUED FOR TENDER	2025.11.10

Project Title

FRASER HEALTH

MMH ED RENOVATION

7324 HURD STREET, MISSION BC
V2V 3H5

Drawing Title

DOOR SCHEDULE, TYPES LEGEND & TYP. DOOR DETAILS

Sheet Information

Date:	2023-11-07
Project Number:	F4ZS-001 / 2025-017
Drawn:	SL
Checked:	LD
Approved:	JM

Stamp

REGISTERED ARCHITECT KIRSTEN GRACE REITE BRITISH COLUMBIA
2025-11-10

Drawing No.

A0.101

11/10/2025 11:38:21 AM
Autodesk Docs://Mission MH Rehabilitation/F4ZS-017_MH-MTG_Rev4-CD24-v1